

NONPROFIT ORG  
US Postage  
**PAID**  
Chapel Hill, NC  
Permit 177

University of North Carolina Kidney Center  
CB #7155, 7024 Burnett Womack Building  
Chapel Hill, NC 27599-7155

UNC  
KIDNEY CENTER



THE 26<sup>TH</sup> ANNUAL MEETING OF THE

# Glomerular Disease Collaborative Network

(GDCN)

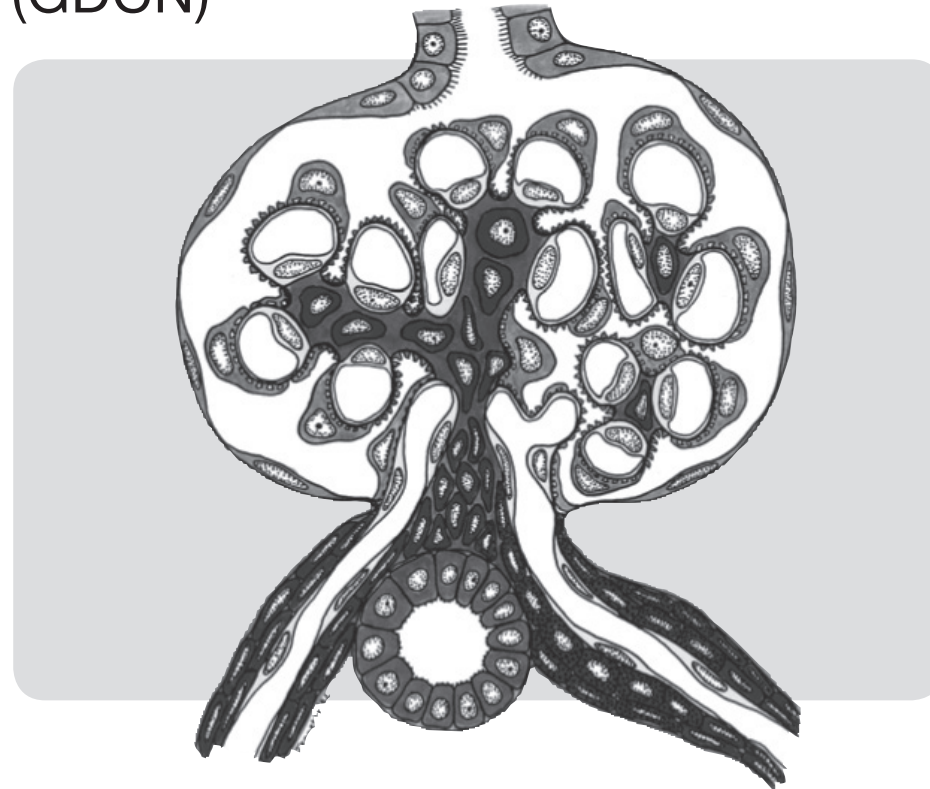

 **Charlotte  
AHEC**

## May 19-20, 2012

The William and Ida Friday Center for Continuing Education, Chapel Hill, NC

**Sponsored by**

Carolinas HealthCare System / Charlotte AHEC  
and the University of North Carolina at Chapel Hill's  
Kidney Center and Nephropathology Laboratory

## AGENDA

**SATURDAY, MAY 19, 2012**

- |               |   |
|---------------|---|
| 7:30 am       | <b>Registration / Continental Breakfast</b>   |
| 8:00 – 8:10   | <b>Welcome &amp; Introduction</b><br>Ronald J. Falk, MD   |
| 8:10 – 8:30   | <b>Recurrent GN After Transplant: Pathology Review</b><br>J. Charles Jennette, MD   |
| 8:30 – 9:15   | <b>Recurrent GN After Transplant: Clinical Review</b><br>Karin True, MD   |
| 9:15 – 10:00  | <b>Role of Biologics in Vasculitis and GN: When and Why?</b><br>Patrick Nachman, MD   |
| 10:00 – 10:10 | <b>BREAK</b>  |
| 10:10 – 12:00 | <b>GDCN Study Reviews: ANCA</b><br>Susan Hogan, MPH, PhD<br>Patrick Nachman, MD   |
| 12:30 – 3:30  | <b>Lunch and Renal Biopsy Case<br/>Discussions with Pathologic and Clinical Correlations:<br/>An Interactive Forum</b><br>J. Charles Jennette, MD<br>Volker Nickleit, MD<br>Sharan Singh, MD<br>Adil Gasim, MD<br>Ronald Falk, MD |
| 6:30 – 9:00   | <b>BBQ Dinner at the UNC Faculty Club (The “Farm”)</b>  |

**SUNDAY, MAY 20, 2012**

- |               |  |
|---------------|--|
| 7:45 am       | <b>Registration / Continental Breakfast</b>  |
| 8:00 – 8:50   | <b>Care of Resistant Glomerular Disease</b><br>Ronald J. Falk, MD<br>JulieAnne McGregor, MD                          |
| 8:50 – 9:30   | <b>Biologics in Lupus: New Discoveries</b><br>Mary Anne Dooley, MD   |
| 9:30 – 10:00  | <b>GDCN Study Reviews: Membranous, Nephrotic<br/>Syndrome, IgA</b><br>Vimal Derebail, MPH, MD<br>Patrick Nachman, MD |
| 10:00 – 10:15 | <b>BREAK</b>   |
| 10:15 – 11:00 | <b>GDCN Study Reviews: Diabetic Nephropathy, PKD</b><br>Amy Mottl, MD<br>Patrick Nachman, MD                         |
| 11:00 – 12:00 | <b>Case Presentations/Discussion</b><br>Patrick Nachman, MD<br>J. Charles Jennette, MD                               |

## UNC-CH FACULTY

**Ronald J. Falk, MD**, Course Director, DJ Thurston Professor of Medicine, Chief, Division of Nephrology and Hypertension, Director, UNC Kidney Center

**J. Charles Jennette, MD**, Course Director, Brinkhous Distinguished Professor and Chair, Department of Pathology & Laboratory Medicine, Professor of Medicine, Executive Director, Nephropathology Laboratory

**Vimal Derebail, MD, MPH**, Assistant Professor of Medicine, UNC Kidney Center

**Mary Anne Dooley, MD**, Associate Professor of Medicine, Division of Rheumatology

**Adil Mohammed Hussein Gasim, MD**, Assistant Professor of Research, Department of Pathology & Laboratory Medicine

**Susan Hogan, PhD, MPH**, Associate Professor of Research, UNC Kidney Center

**JulieAnne McGregor, MD**, Assistant Professor of Medicine, UNC Kidney Center

**Amy Mottl, MD, MPH**, Assistant Professor of Medicine, UNC Kidney Center

**Patrick Nachman, MD**, Associate Professor of Medicine, UNC Kidney Center

**Volker Nickeleit, MD**, Professor of Pathology, Director, Nephropathology Laboratory

**Sharan Singh, MD**, Associate Professor of Pathology & Laboratory Medicine

**Karin True, MD**, Assistant Professor of Medicine, UNC Kidney Center

## PURPOSE

Glomerular disease is what is known as an “orphan disease”, a rare disease that affects a small population of patients but has major repercussions. Primary non-inflammatory glomerular diseases cause serious morbidity and mortality and account for 12% of the end-stage renal disease population, costing Medicare more than three billion dollars. This meeting provides an opportunity for nephrologists and renal pathologists to discuss current trends in research/clinical trials and their implementation in private practice.

## TARGET AUDIENCE

Private practice nephrologists and trainees, especially those working in rural communities.

## EDUCATIONAL OBJECTIVES

The information presented at this educational activity should improve your ability to:

- Recognize and understand the pathophysiology of various glomerular diseases
- Utilize new treatment protocols/experimental therapies for glomerular disease
- Describe the role that the GDCN patient registry plays in Glomerular disease research
- Discuss treatment and clinical management options with attending colleagues.

## ACCREDITATION STATEMENT

This activity has been planned and implemented in accordance with the Essential Areas and Policies of the Accreditation Council for Continuing Medical Education (ACCME) through the joint sponsorship of Carolinas HealthCare System/Charlotte AHEC and the University of North Carolina at Chapel Hill's Kidney Center and Nephropathology Laboratory. The Carolinas HealthCare System/Charlotte AHEC is accredited by the ACCME to provide continuing medical education for physicians.

## CREDIT DESIGNATION STATEMENT

The Carolinas HealthCare System/Charlotte AHEC designates this **Live Activity** for a maximum of 10.5 *AMA PRA Category 1 Credit(s)*™. Physicians should claim only the credit commensurate with the extent of their participation in the activity.

## POLICY ON FACULTY AND SPONSOR DISCLOSURE

The Carolinas HealthCare System/Charlotte AHEC adheres to the ACCME Standards regarding industry support of continuing medical education. Disclosure of faculty and commercial support relationships, if any, will be made known at the activity.

## LOCATION OF CONFERENCE

The conference will be held at the William and Ida Friday Center for Continuing Education, located approximately three miles east of the UNC-Chapel Hill campus on Friday Center Drive, just off HWY 54 East. If you will be traveling I-40, you will need to take Exit 273-A from Raleigh and 273 from Greensboro. A map for the Friday Center will be sent to you with your registration confirmation. The phone number for the Friday Center is 919-962-3000.

## REGISTRATION INFORMATION AND FEES

The registration fee for this CME activity is \$215.00 [reduced fees of \$125.00 for other health care professionals and \$75.00 for Fellows]. The registration fee includes admission to all sessions, teaching materials, continental breakfast and breaks as noted on the agenda. Lunch will be provided only for those who participate in the optional afternoon session. Full payment must accompany registration in order to be processed. Checks accompanying registrations should be made payable to Charlotte AHEC and returned to the address on the registration form. Visa, Mastercard, Discover and AmEx are also accepted. When your registration is processed, you will be mailed a receipt and/or confirmation. If you have not received a confirmation by April 30, 2012, please call Susan Walker at Charlotte AHEC, 704-512-6535 to confirm that you are registered. Charlotte AHEC recommends that you do not make air travel arrangements prior to receiving a receipt of payment or confirmation. Charlotte AHEC is not responsible for any travel-related costs. **The registration deadline is April 30, 2012.**

## CANCELLATION POLICY

Participants that are registered for a live or online workshop and cancel between 2-weeks and up to 48-hours prior to the program will receive a 70% refund or full credit toward a future Charlotte AHEC program. If you cancel more than 2-weeks in advance of the workshop, there is a \$25 cancellation fee or full credit toward a future Charlotte AHEC program. No refunds will be given for individuals who cancel less than 48-hours prior to the program. Substitutes are welcome (please notify us in advance of the program). Cancellations MUST be made in writing (fax, mail, or email).

## AIR AND GROUND TRANSPORTATION

The Raleigh–Durham International Airport serves Chapel Hill and is located about fifteen miles away. Please check the Chapel Hill/Orange County Visitors Bureau website [www.chocvb.org](http://www.chocvb.org), or the Durham Convention and Visitors Bureau at [www.dcvb.durham.nc.us](http://www.dcvb.durham.nc.us) for more information.

## MISCELLANEOUS

Special dietary requirements will be honored whenever possible. Please be sure to notify Susan Walker at Charlotte AHEC (704-512-6535) of your special need no later than April 30, 2012. Although every effort is made to provide a comfortable temperature in the meeting room, it is difficult to find a temperature that is comfortable for everyone. Please be sure to bring a sweater or jacket in case the room is too cool for your comfort.

## ACCOMMODATIONS

Listed below are a few area hotels

### Courtyard by Marriott-Chapel Hill

100 Marriott Way  
(Across from the Friday Center)  
800-321-2211 or 919-883-0700  
[www.marriott.com](http://www.marriott.com)

### Aloft Hotel

1001 South Hamilton Road  
(919) 932-7772  
[www.aloftchapelhill.com](http://www.aloftchapelhill.com)

### The Franklin Hotel

311 West Franklin Street  
Chapel Hill, NC 27516  
919-442-9000 or 866-831-5999  
[www.franklinhotelnc.com](http://www.franklinhotelnc.com)

### The Carolina Inn

211 Pittsboro Street  
800-962-8519 or 919-933-2001  
[www.carolinainn.com](http://www.carolinainn.com)

### Chapel Hill University Inn

1301 Fordham Blvd  
919-929-2171  
[www.chapelhilluniversityinn.com](http://www.chapelhilluniversityinn.com)

### The Siena Hotel

1505 East Franklin Street  
919-929-4000  
[www.sienahotel.com](http://www.sienahotel.com)

### The Hampton Inn & Suites

Rte 54 & I-40, Chapel Hill  
919-403-8700  
[www.hamptoninn.com](http://www.hamptoninn.com)

<b>26<sup>th</sup> Annual Meeting of the Glomerular Disease Collaborative Network</b> May 19 – 20, 2012 Registration Deadline April 30, 2012	
<b>Please Print Legibly</b>	
Last Name: _____	First Name: _____ MI: _____
Mailing Address: Please check appropriate box: <input type="checkbox"/> Home <input type="checkbox"/> Business	
_____	
City: _____	State: _____ Zip: _____
Business Phone: _____	Fax Number: _____
E-mail Address: _____	
Sex: <input type="checkbox"/> Male <input type="checkbox"/> Female	Last 4 digist SSN: _____
Employer: _____	Specialty: _____
<i>The above information helps us maintain your CME records</i>	
Please check all that apply: <input type="checkbox"/> Fellow <input type="checkbox"/> MD <input type="checkbox"/> PhD <input type="checkbox"/> NP <input type="checkbox"/> Other _____ <input type="checkbox"/> DO <input type="checkbox"/> PA <input type="checkbox"/> RN	
<b>REGISTRATION</b> Please complete a separate registration form for each person. Registrations will <b>not</b> be processed unless accompanied by full payment (check, Visa, Mastercard, Discover or AmEx). You may register by:	<b>REGISTRATION FEES</b> _____ \$215.00 MD's & DO's _____ \$125.00 Other health professionals _____ \$ 75.00 Fellows _____ UNCKC Faculty / Staff fee waived (with completed registration form <b>by fax</b> ) _____ <b>Yes</b> , I will be attending the Afternoon Pathology Session (Lunch included) _____ <b>Yes</b> , I will be attending the dinner _____ Adults @ \$15.00 each _____ _____ Children (5-16 yrs) @ \$5.00 each _____
<b>Mail form and payment to:</b> Charlotte AHEC Attn: Registrar PO Box 32861 Charlotte, NC 28232-2861	<b>Or fax form to 704.512.6560</b>
<b>Register online at: <a href="http://www.charlotteahec.org">www.charlotteahec.org</a></b>	
<b>METHOD OF PAYMENT</b> <b>①</b> Check made payable to Charlotte AHEC enclosed <b>②</b> Charge: _____VISA _____MasterCard _____Discovery _____AmEx  Credit Card#: _____ - _____ - _____ - _____  Expiration Date: ____ / ____      Signature of Cardholder: _____  For your security, please provide us with the zip code of your credit card billing address: _____	
<b>ADA STATEMENT</b> If you need any of the auxiliary aids or services identified in the American with Disabilities Act in order to attend this course, call Susan Walker at 704-512-6535 or by email to <a href="mailto:susan.walker@carolinashealthcare.org">susan.walker@carolinashealthcare.org</a> .	
<b>Information: <a href="http://www.charlotteahec.org">www.charlotteahec.org</a></b>	<b>Call Susan Walker at 704-512-6535</b>